



Returning to Ireland Series



Irish Support Agency

In association with
Crosscare Migrant Project



Immigration requirements for Australian spouses/civil partners and de facto partners

11th May 2022 | Richard King – Crosscare Migrant Project



Topics covered:

- Who we are and what we do
- Trends in Irish return migration
- Information on:
 - Immigration process for spouses and civil partners
 - Pre-clearance process for de facto partners
 - Processing times
 - Financial requirements
 - Important information to include
- Useful resources
- Contact details

Who we are and what we do

Crosscare Migrant Project

- Dublin based NGO funded by Irish Government's Emigrant Support Programme
- Established in 1987 as 'Emigrant Advice'
- Project of Crosscare, large social care service provider in the Dublin region
- Provide information, advocacy and referral supports to Irish emigrants and returning emigrants, particularly people in vulnerable situations
- Collaborate with and offer capacity building training to Irish emigrant groups abroad
- Research trends in Irish migration
- Undertake social policy campaigns

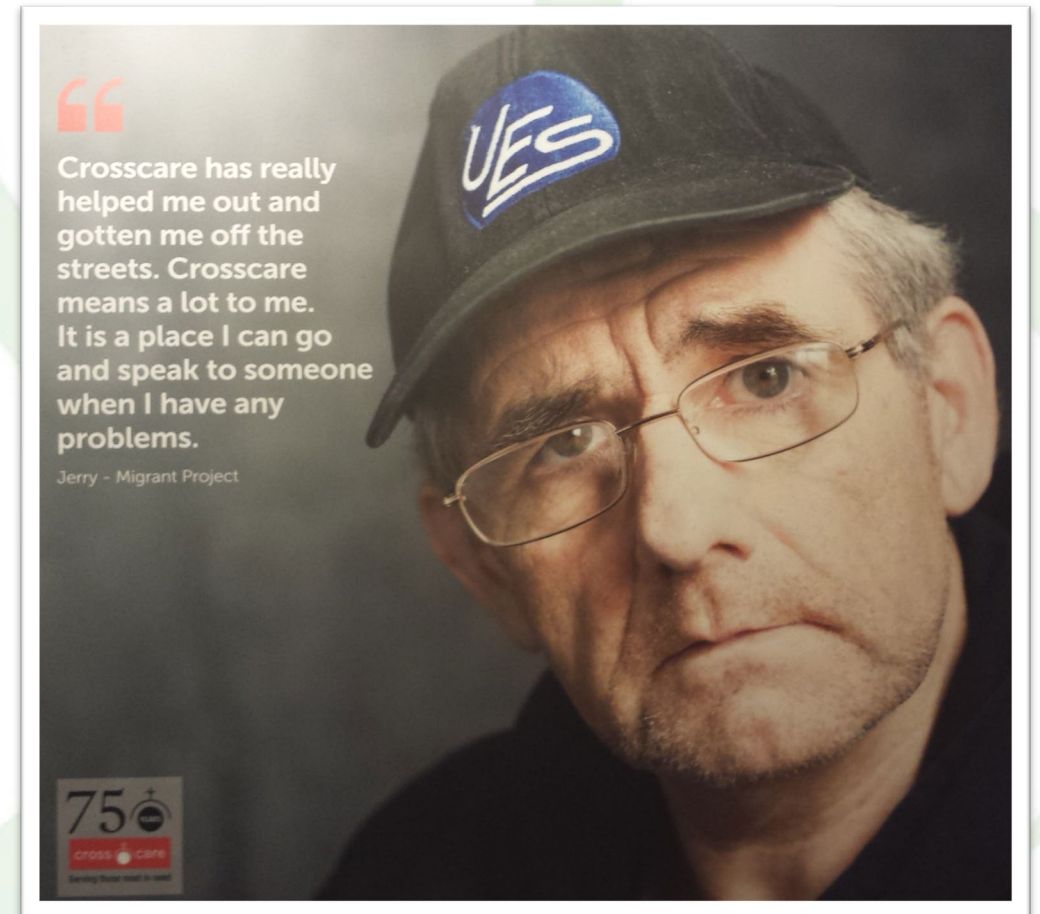

Trends in Irish return migration

- More people returning than emigrating
- Some reasons for return:
 - Covid-19 pandemic
 - Employment opportunities in various sectors
 - Want to be closer to family
- Things to consider:
 - Plan and do your research
 - Do what you can beforehand
 - Have savings and budget
 - Do what's right for you and have realistic expectations
 - Remember it will take time to get set up on return
 - Give yourself time to adjust and reach out for support
- *'Talk to others who have done it, but mostly take your time with the decision and think about why you are doing it'* – returnee from Australia

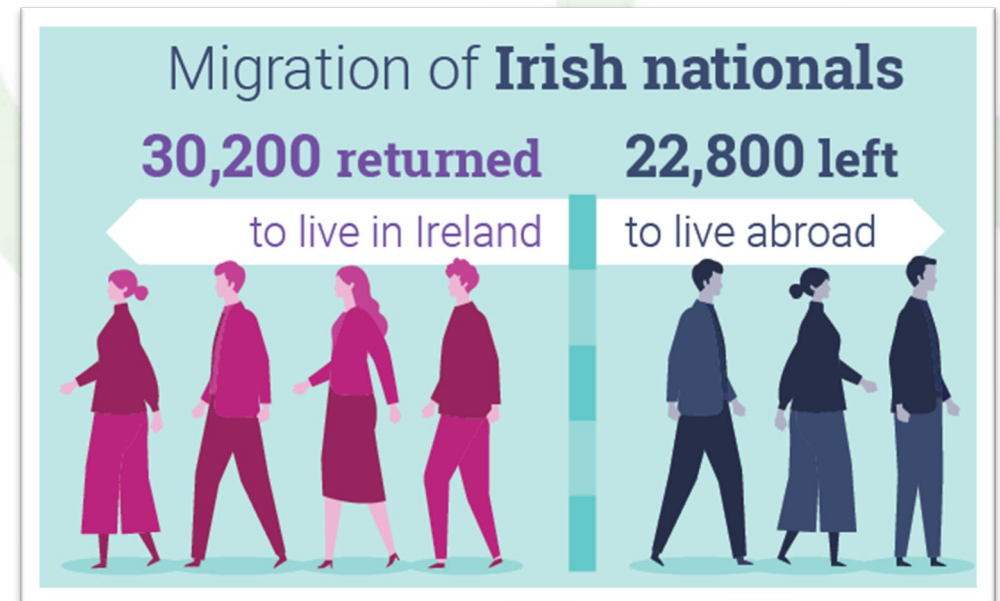

Central Statistics Office - Population and Migration Estimates, April 2021

Immigration process for spouses and civil partners

- Visa v non-visa required
- Preparation
 - Proof of relationship
 - Financial criteria
- Dealing with Immigration at Border Control in Ireland
- Registering for residency permission
 - In Dublin
 - Outside Dublin

Pre-clearance process for de facto partners

- Key criteria in order to be eligible to apply
 - 2 years co-habitation minimum
 - Proof of relationship
 - Proof of finances
- Pre-clearance process for everyone (visa and non-visa required)
- Applying online
- Processing times
- If application is granted or refused
- Dealing with Immigration at Border Control in Ireland
- Registering for residency permission
 - In Dublin
 - Outside Dublin

Alternatives routes and other family members

- Alternatives
 - Working holiday
 - Work permit
 - Study
- Other family members
 - Children
 - Adult dependents

Key website & official information

De Facto Partners – information and guidelines: <https://www.irishimmigration.ie/coming-to-join-family-in-ireland/joining-an-irish-national/de-facto-partner-of-an-irish-national/>

Online application form: <https://www.visas.inis.gov.ie/AVATS/OnlineHome.aspx>

Spouses and civil partners – criteria: <https://www.irishimmigration.ie/coming-to-join-family-in-ireland/joining-an-irish-national/join-family-visa/>

Spouses and civil partners – documents & process for non-visa required:
<https://www.irishimmigration.ie/my-situation-has-changed-since-i-arrived-in-ireland/spouse-civil-partner-of-irish-national-scheme/>

Registering immigration permission when in Ireland – DUBLIN:
<https://www.irishimmigration.ie/registering-your-immigration-permission/how-to-register-your-immigration-permission-for-the-first-time/information-on-registering-if-living-in-dublin/>

Registering immigration permission – REST OF COUNTRY:
<https://www.irishimmigration.ie/registering-your-immigration-permission/how-to-register-your-immigration-permission-for-the-first-time/information-on-registering-if-living-outside-of-dublin/#how>

Other useful resources

- gov.ie
- hse.ie
- irishimmigration.ie
- migrantproject.ie
- irishsupportagency.org.au
- [Returning to Ireland section on citizensinformation.ie](http://citizensinformation.ie)
- safehomeireland.com
- dfa.ie/irish-consulate/sydney/
- dfa.ie/irish-embassy/australia/
- [Irish Expats Returning to Ireland Facebook Group](#)
- [Irish Women Abroad / Returning to Ireland](#)
- [Ireland Move Club Forum](#)
- [Irish Times Abroad / Returning to Ireland](#)

Contact us



Phone: +353 (0) 1 873 2844 (Mon - Fri)

Email: migrantproject@crosscare.ie

Website: www.migrantproject.ie

Twitter: [@irishmigrants](https://twitter.com/irishmigrants)

LinkedIn: [Crosscare Migrant Project](https://www.linkedin.com/company/crosscare-migrant-project)

Facebook: [CrosscareMigrantProject](https://www.facebook.com/CrosscareMigrantProject)

Instagram: [@crosscaremigrantproject](https://www.instagram.com/crosscaremigrantproject)



Thank you!

Any questions?



Government of Ireland
Emigrant Support Programme



An Roinn Gnóthaí Eachtracha
Department of Foreign Affairs